

SPECIFICATIONS

FOUNDATION: R.C COLUMN FOOTING FOUNDATION OVER A BED OF P.C.C 1:4:8 WITH SAND CUSHION.

FLOORING: MOSAIC FLOORING. B.I 3844/94

SUPER STRUCTURE: 230 THK BRICK PARTITION WALLS IN C.M. 1:3 AND PLASTERED WITH C.M. 1:4

R.C WORKS: R.C COLUMNS, BEAMS, LINTELS, SUBGRADES AND SLABS WITH SUITABLE REINFORCEMENT.

WEATHERING COURSE: ONE SET OF PRESSED TILES LAID OVER A BED OF BRICK JELLY LIMB. P. CONCRETE MIXED WITH CRUDOIL LAD TO SLOPS AND POINTED WITH THE SAME

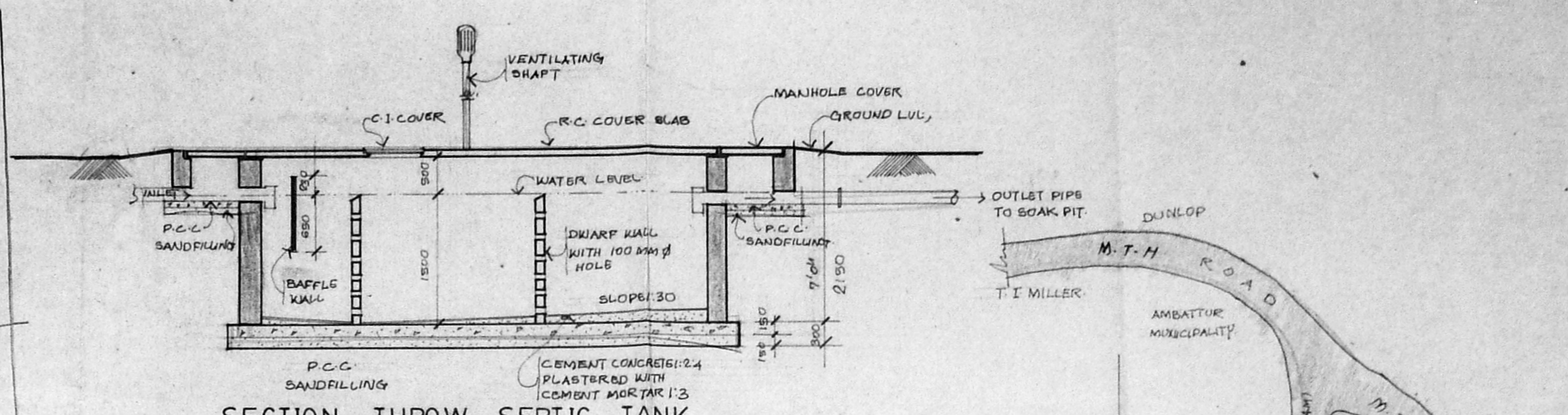
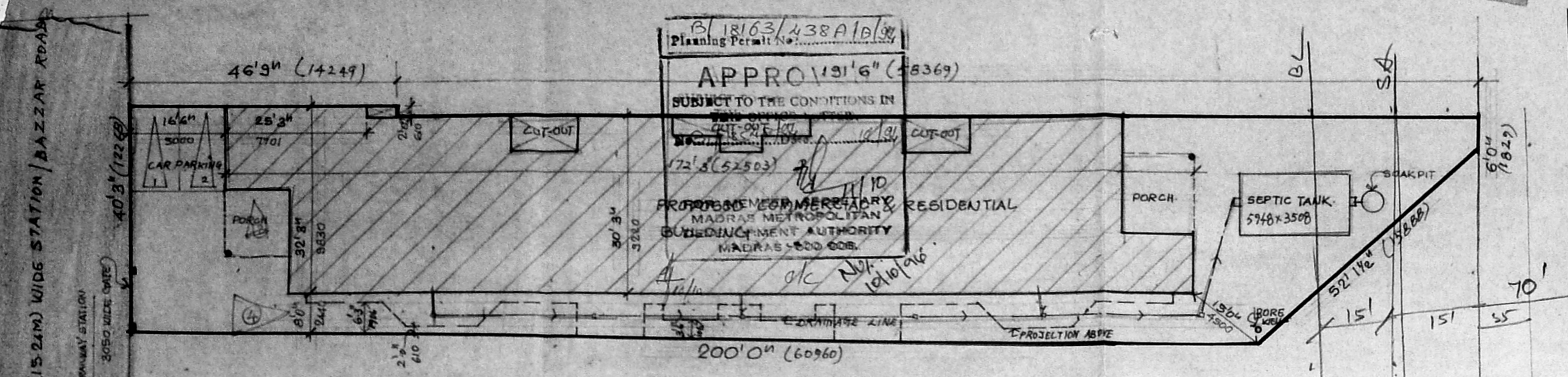

COLOUR CODE REFERENCE

- PROPOSED BUILDING SHOWN THUS
- EXISTING ROAD SHOWN THUS
- BOUNDARY LINE SHOWN THUS
- SEWER LINE SHOWN THUS

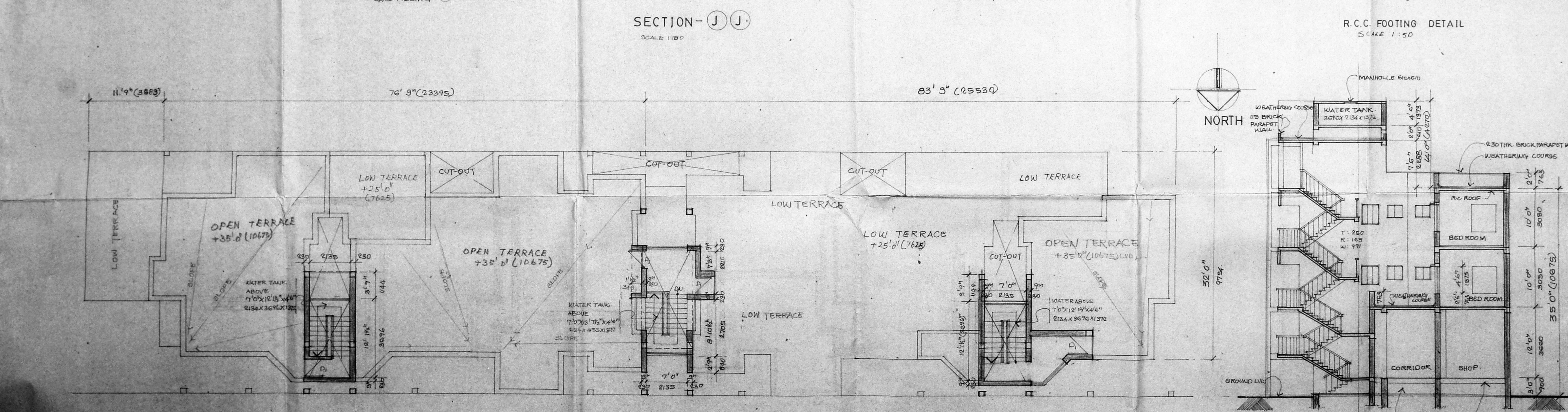
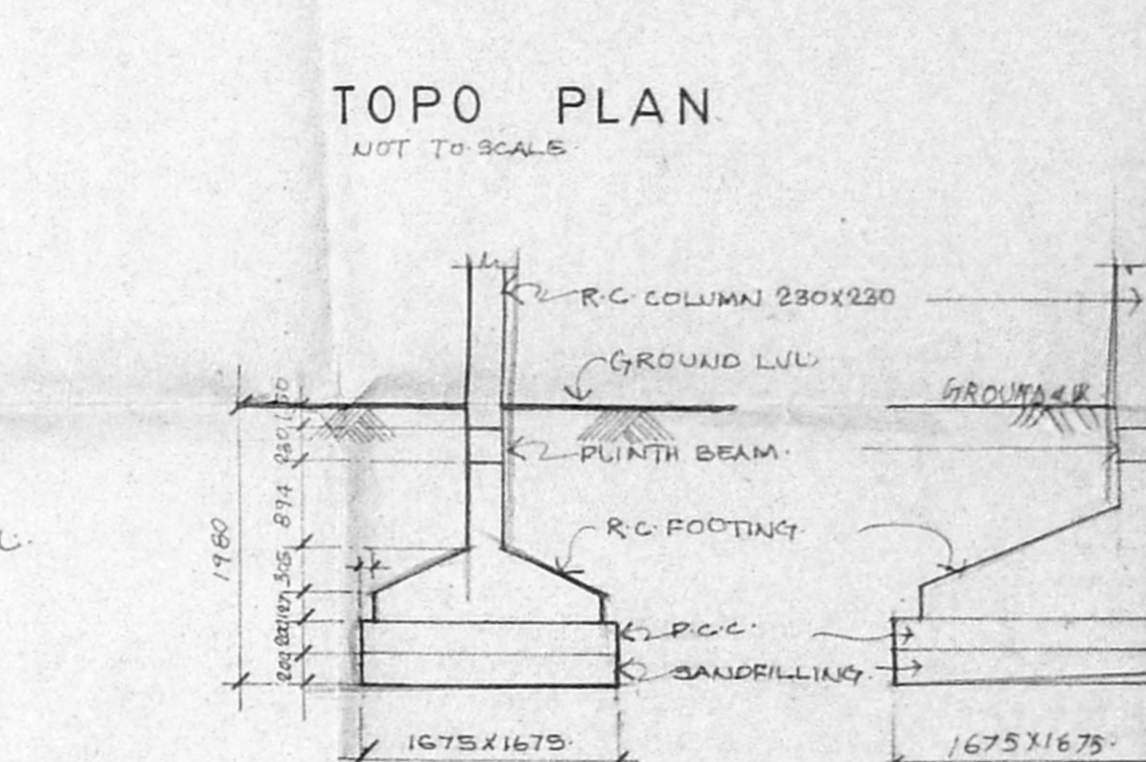
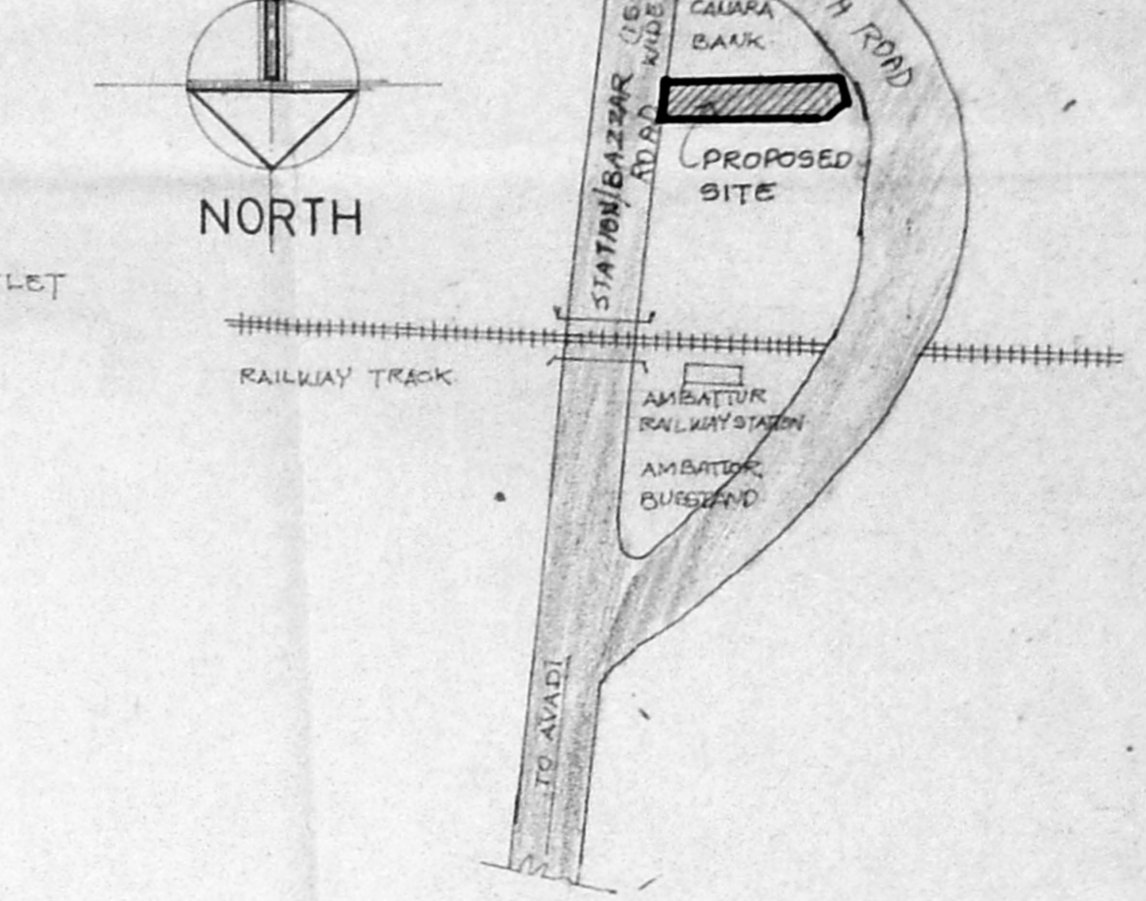
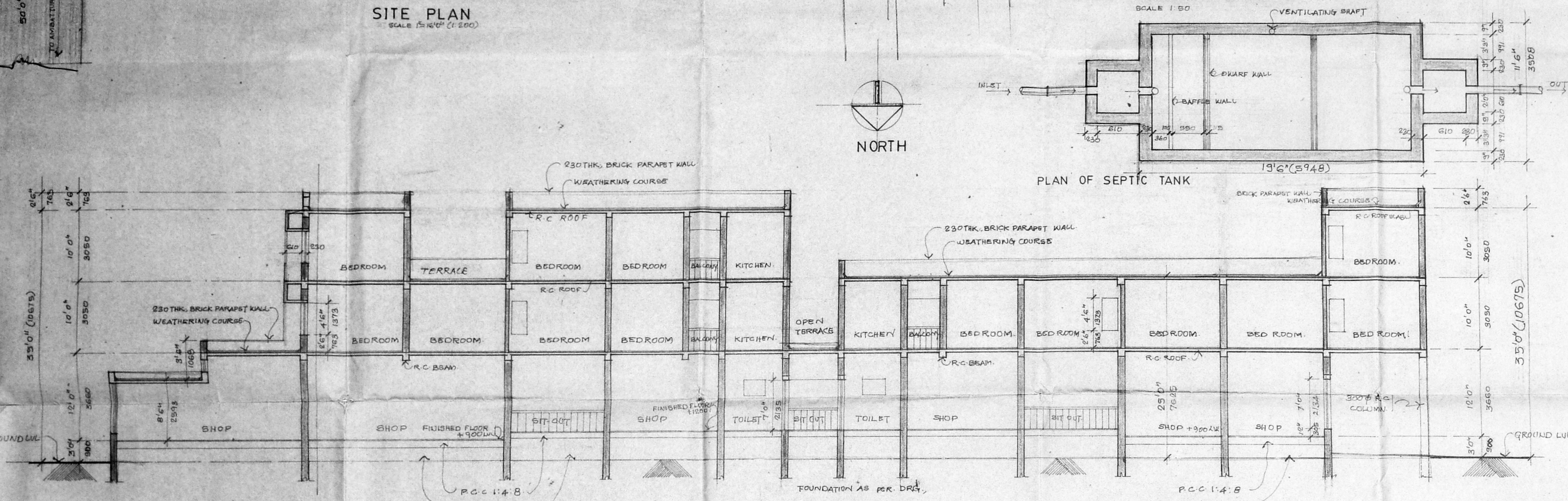

M.S. KUMAR  
SIGNATURE OF POWER AGENT

S. NAEEM NAWAZ KHAN, B.E.  
CIVIL ENGINEER, LICENSED SURVEYOR,  
AMBATTUR & AVADI TOWNSHIPS.

SIGNATURE OF LICENSED SURVEYOR

S. NAEEM NAWAZ KHAN, B.E.  
Civil Engineer - Licensed Surveyor,  
AMBATTUR & AVADI TOWNSHIPS

PROPOSED COMMERCIAL & RESIDENTIAL BUILDING AT No.8, OLD M.T.H. ROAD, AMBATTUR, MADRAS. S.No. 204/143

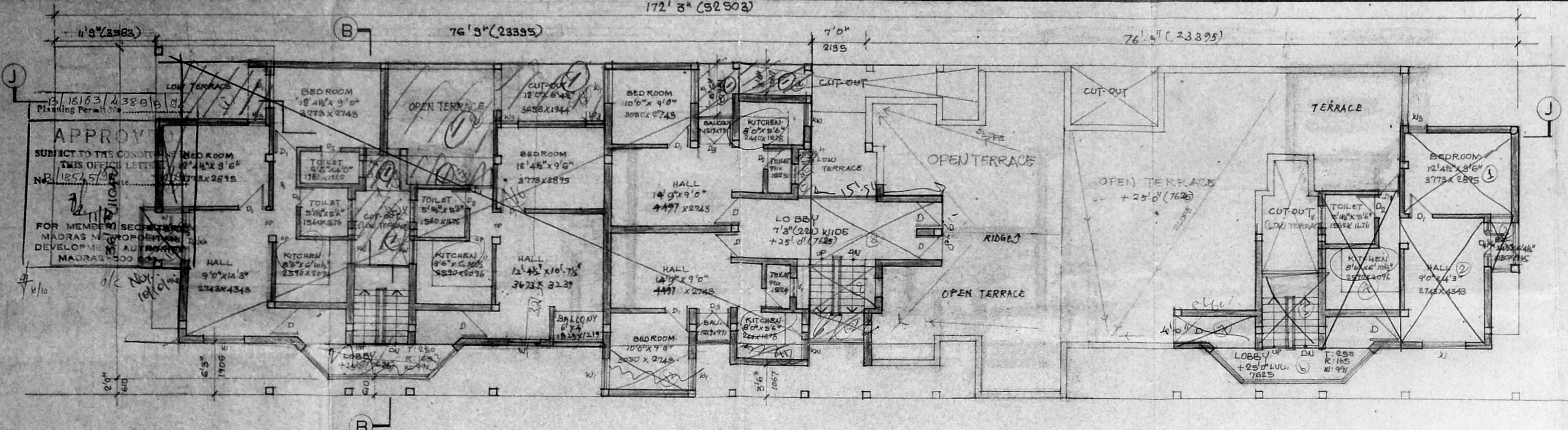

SECOND FLOOR PLAN  
SCALE 1:100

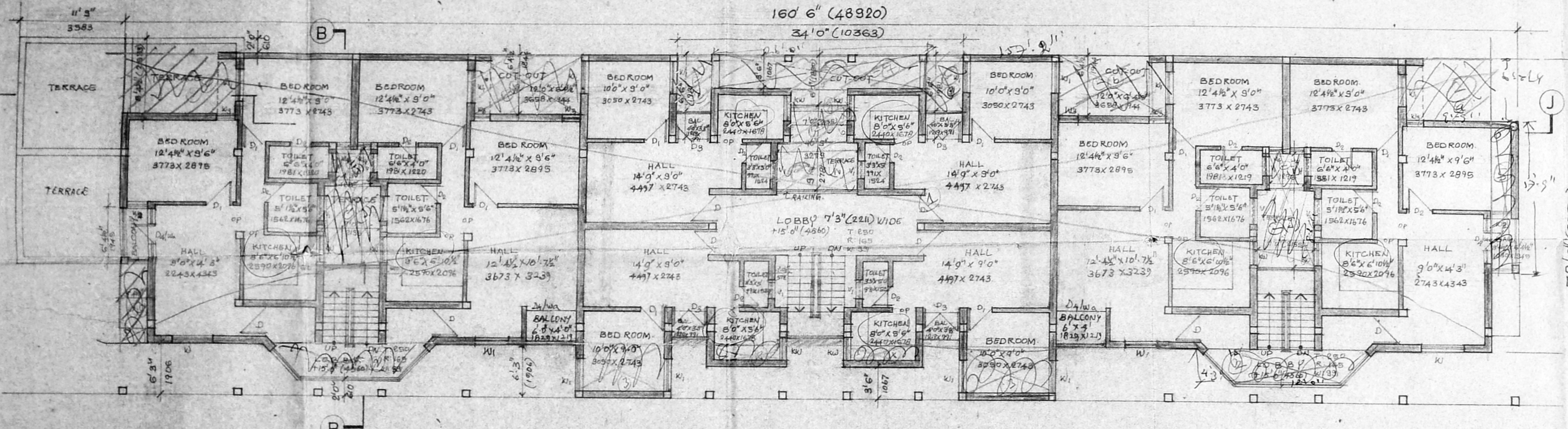

FIRST FLOOR PLAN  
SCALE 1:100

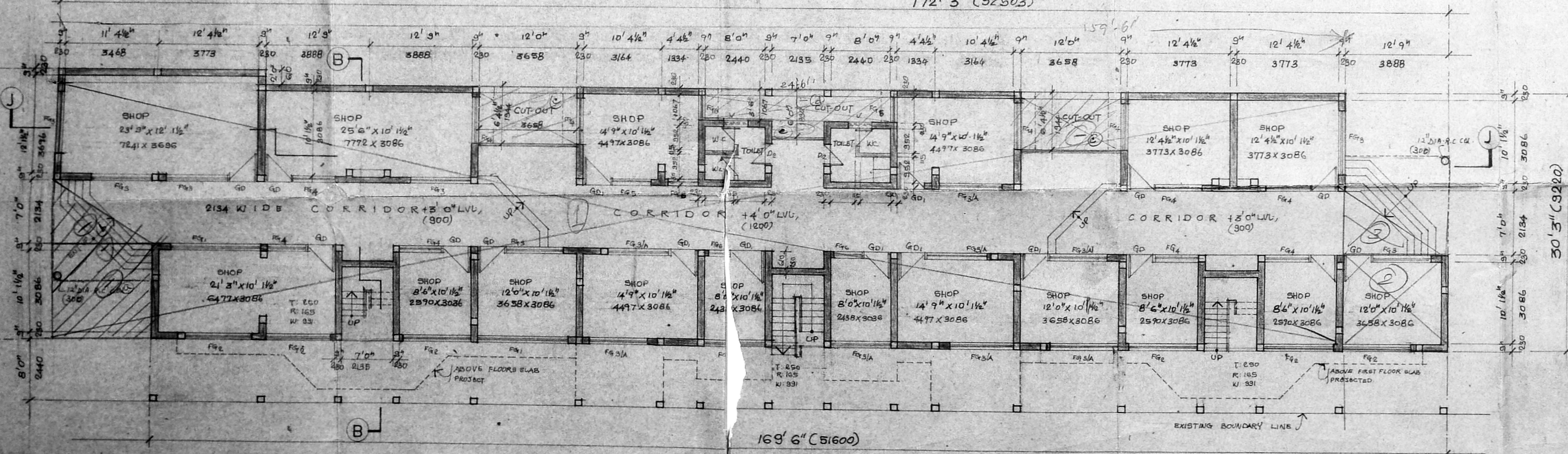

GROUND FLOOR PLAN  
SCALE 1:100

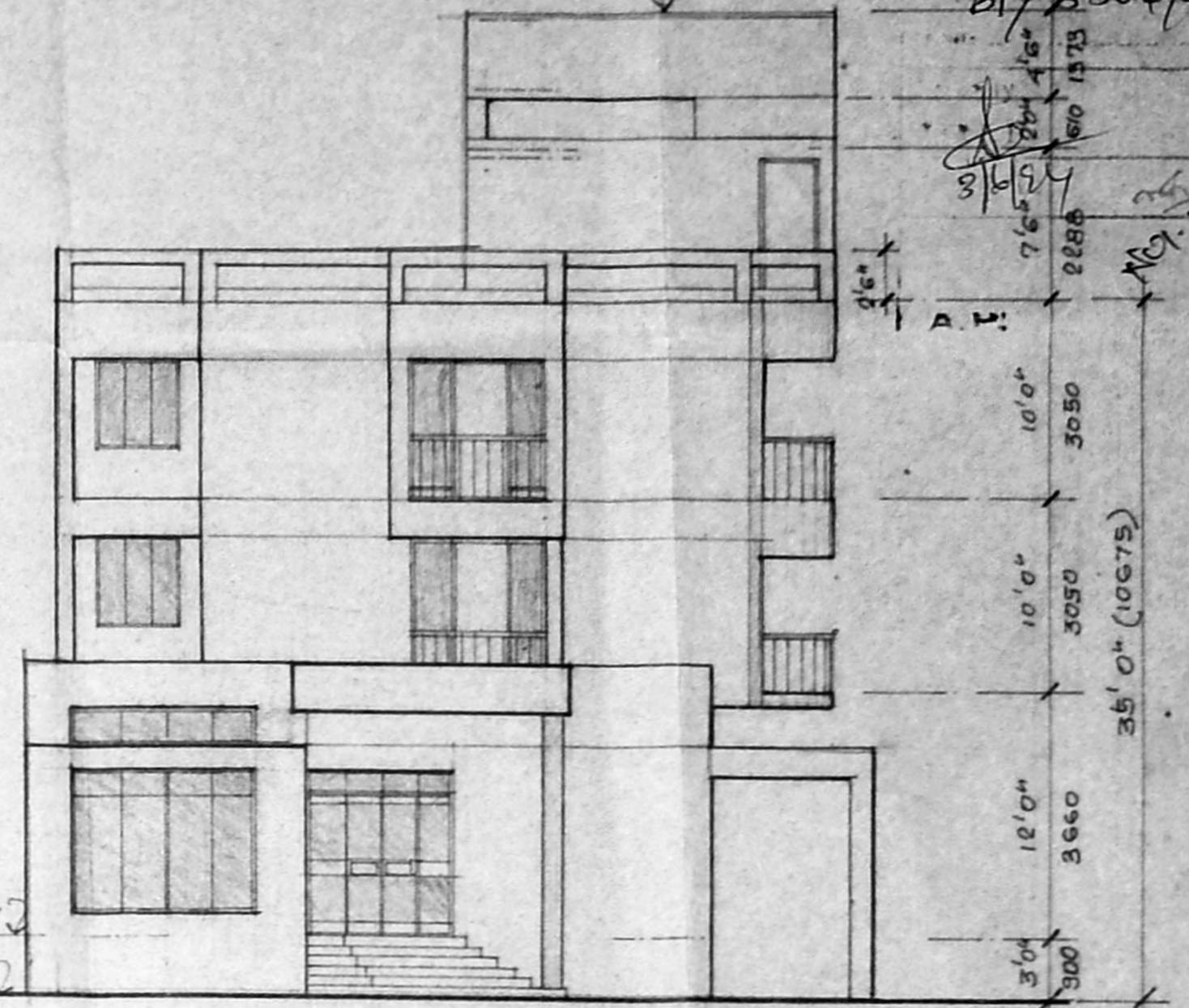

FRONT ELEVATION  
SCALE 1:100

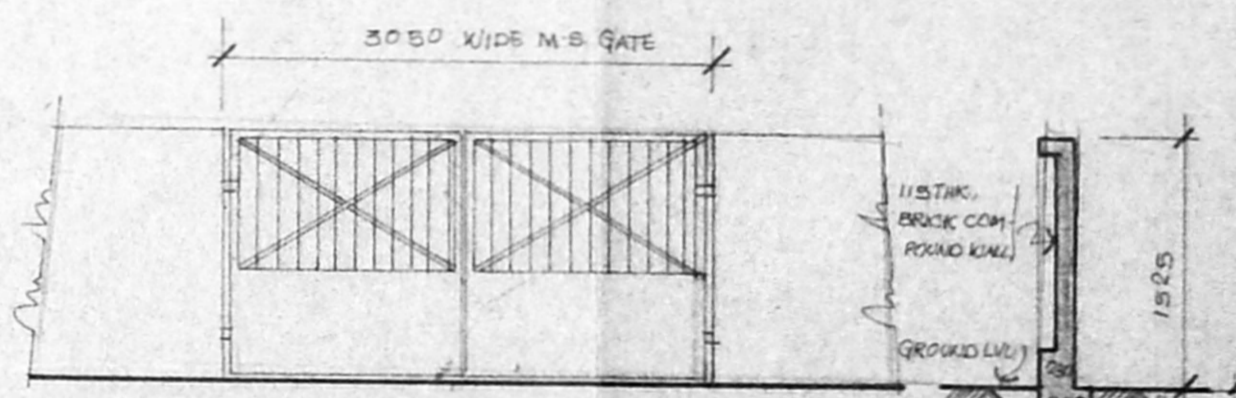

ELEVATION OF GATE & COMPOUND WALL  
SCALE 1:50



SECTION OF COMPOUND WALL  
SCALE 1:50

COLOUR CODE REFERENCE

PROPOSED BUILDING SHOWN THIS

M. S. KUMAR  
SIGNATURE OF POWER AGENT

S. NAEEM NAWAZ KHAN, B.E.  
CIVIL ENGINEER, LICENSED SURVEYOR  
AMBATTUR & AVADI TOWNSHIPS.

SIGNATURE OF LICENSED SURVEYOR

S. NAEEM NAWAZ KHAN, B.E.  
CIVIL ENGINEER - LICENSED SURVEYOR,  
AMBATTUR & AVADI TOWNSHIPS.  
"Sahajjan" Consultation & Construction

SCHEDULE OF JOINERY

| TYPE  | DESCRIPTION                 | WITH         | HEIGHT      |
|-------|-----------------------------|--------------|-------------|
| GD    | ALU GLAZED DOOR             | 3"6" (1068)  | 8"0" (2448) |
| GD    | DO                          | 3"6" (1068)  | 7"0" (2135) |
| D     | FLUSH DOOR                  | 3"5" (991)   | 7"0" (2135) |
| D     | DO                          | 3"0" (914)   | 7"0" (2135) |
| D2    | WOODEN PANELLED DOOR        | 2"6" (762)   | 7"0" (2135) |
| D3    | WOODEN FR. WITH GLAZED DOOR | 4"6" (1373)  | 7"0" (2135) |
| D4/K4 | DO DOOR CUM WINDOW          | 5"7" (1727)  | 7"0" (2135) |
| K1    | WOODEN FRAMES GLAZED WINDOW | 5"0" (1525)  | 4"6" (1373) |
| K1    | DO                          | 4"0" (1219)  | 4"4" (1373) |
| K2    | DO                          | 3"7" (900)   | 4"6" (1373) |
| K3    | DO                          | 2"0" (610)   | 4"6" (1373) |
| K4    | DO                          | 1"9" (534)   | 4"6" (1373) |
| K5    | DO                          | 3"0" (914)   | 3"0" (914)  |
| Fg    | ALU FRAMED FIXED GLAZED     | 12"0" (3660) | 7"6" (2316) |
| Fg2   | DO                          | 9"6" (2928)  | 7"0" (2135) |
| Fg3   | DO                          | 6"0" (1830)  | 7"6" (2316) |
| Fg3A  | DO                          | 6"0" (1830)  | 6"0" (1830) |
| Fg4   | DO                          | 6"0" (1830)  | 7"0" (2135) |
| Fg5   | DO                          | 6"0" (1830)  | 6"0" (1830) |
| Fg6   | DO                          | 4"0" (1219)  | 6"0" (1830) |
| V     | WOODEN FRAMED VENTILATOR    | 3"0" (914)   | 2"6" (762)  |
| V1    | DO                          | 2"6" (762)   | 2"0" (610)  |

PROPOSED COMMERCIAL & RESIDENTIAL BUILDING AT  
No: 8 OLD M-7-H ROAD, AMBATTUR,  
MADRAS. S.No: 204/113